

2018 MEMBERSHIP CONTRIBUTION & SPECIAL GIFTS

The Anthroposophical Society in America

1923 Geddes Avenue | Ann Arbor, Michigan 48104 | 734.662.9355 | anthroposophy.org

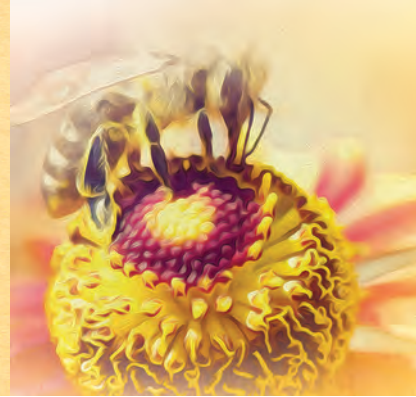

Name: _____ Member Number: _____

Address: _____

Renewal date: _____ Telephone: _____ Email: _____
(please correct your address if needed) (please add, update or indicate "none.")

Membership & Financial Participation

Across the country, members come together to study, to share their quest for meaning, their insights and their aspirations. Together with you, we are devoted to furthering Rudolf Steiner's work and the anthroposophical movement in the United States.

As General Secretary John Bloom has noted, "A single voice can be very powerful, as we know from Steiner's work, but the path to bringing ideals into reality is through shared ideas and collaborative actions." Your membership matters!

The basis of membership in the Anthroposophical Society is participation, which takes many forms. It is not dependent on a set financial contribution.

Your membership contribution is vital to the work of anthroposophy in the United States and at the Goetheanum. We ask that you consider your situation and give generously, so that we may continue to work in service to our members, the movement, and the being of Anthroposophia. We are grateful for your support!

It's easy to renew your membership. Go online at www.anthroposophy.org/renew, or complete the other side of this form and return it with payment to our office in Ann Arbor, Michigan.

Thank you!

Your contribution supports:

Communications & Outreach

Sharing Our Vision & Mission
being human Magazine & e-News
anthroposophy.org & New Media
Questions, Inquiries, Reports to Members

Programs & Member Services

Conferences & Member Gatherings
Meetings with the General Secretary
Webinars & Online Learning
Regional, Branch & Group Work
Traveling Speakers Program
Rudolf Steiner Library
Anthroposophical Prison Outreach

Anthroposophical Research

The General Anthroposophical Society
& the Goetheanum
The School for Spiritual Science –
North American Collegium
& Class Holders
Section Meetings, Public Activities

Rudolf Steiner House

Hospitable Site for Gatherings
& Retreats

Tell a friend!

If you know others who would be interested in the work of the Anthroposophical Society, please invite them to visit www.anthroposophy.org or call us for more information.

2018 Membership Contribution

Annual Member Contribution

Suggested rates, please choose one:

\$600 per year -OR- \$50 per month

\$300 per year -OR- \$25 per month

\$240 per year -OR- \$20 per month
(contributions at this level and above help to support the membership of those of more limited means)

\$180 per year -OR- \$15 per month

\$120 per year -OR- \$10 per month

\$60 per year -OR- \$5 per month

\$ _____ Other Amount
(you choose your contribution amount)

I am unable to make a financial contribution at this time but wish to confirm my continuing membership in the Anthroposophical Society.

Special Gifts

Unrestricted \$ _____

Anthroposophical Prison Outreach \$ _____

Council of Anthroposophical Organizations \$ _____

Eurythmy Association \$ _____

Goetheanum \$ _____

Henry Barnes Fund for Research \$ _____

Regional Programs

East \$ _____

Central \$ _____

West \$ _____

Rudolf Steiner House \$ _____

Rudolf Steiner Library \$ _____

School for Spiritual Science in North America \$ _____

Speech & Drama Association \$ _____

Youth Programs \$ _____

Special Gifts Total \$ _____

How to Pay

Annual Member Contribution (total from left) \$ _____

Special Gifts total (total from left) \$ _____

Total of Member Contribution & Special Gifts \$ _____

- Please contact me about the Michael Support Circle.
 Please send me information about how to remember the Society in my will.

Installment payments — I would like to pay:

- Monthly
 Quarterly
 Semi-annually

All recurring payments will be processed on or around the 15th of the month. This agreement is auto-renewing through the expiration date on your card.

Full payment is made by:

- Check MasterCard/VISA Bank Debit

1. Credit Card Payments

Please charge my: MasterCard Visa

Card #: _____ / _____ / _____ / _____

Exp. month/year: _____ 3-digit security code: _____

Signature: _____

2. Bank Debit Authorization

This agreement is auto-renewing. I hereby authorize the Anthroposophical Society in America to initiate debit entries to my:

- Checking Savings (select one)

Please enclose a voided check, or supply the following information:

Bank name: _____

Name on Account: _____

Routing number: _____

Account number: _____

Signature: _____

Did you know?

It's easy to go online at members.anthroposophy.org to create your member profile, update your contact information, and keep track of your membership and gifts.

Visit www.anthroposophy.org/renew or return this form with your payment to:
Anthroposophical Society in America, 1923 Geddes Avenue, Ann Arbor, MI 48104

The Anthroposophical Society is a 501(c)3 non-profit organization and contributions are tax deductible as allowed by law. Our tax ID number is 13-1628147.